

PREPARED FOR  
MICK BALESTRIERI  
KEEFE REAL ESTATE  
LAKE GENEVA WI

# PLAT OF SURVEY

- OF -

PATHFINDER SURVEYING INC.  
(formerly)  
J.K. SURVEYING INC.  
P.O BOX 322  
LAKE GENEVA, WI. 53147  
WWW.PATHFINDERSURVEYING.NET  
262-248-8303

LOTS 15 AND 16 IN THE GARDENS, ACCORDING TO THE RECORD PLAT THEREOF.  
SAID LAND BEING IN THE VILLAGE OF FONTANA, COUNTY OF WALWORTH AND STATE OF WISCONSIN.

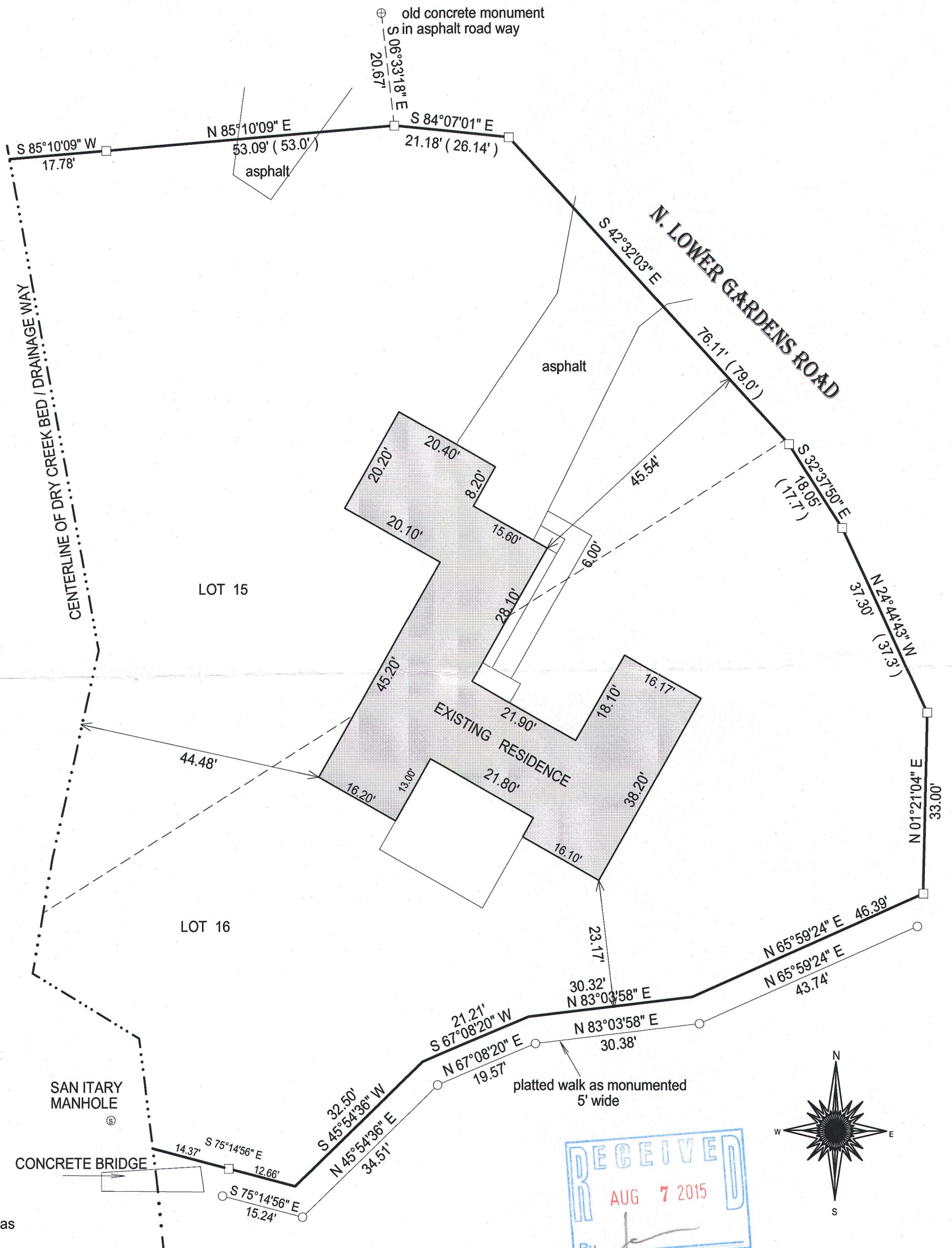

- ( ) = recorded as
- = found iron bar
- = found iron pipe
- = set iron pipe
- = set iron bar

SCALE 1" = 20'

JOB # 15-76

TAX ID #  
SG00017

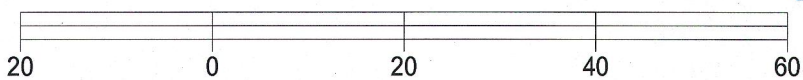

BASIS OF BEARING OF THIS PLAT: THE WISCONSIN STATE PLANE  
COORDINATE SYSTEM SOUTH ZONE GRID NORTH NAD 83 ( 2011 ).

I hereby certify that I have surveyed the above- described property and the  
above map is a true representation thereof and shows the size and  
location of the property, its exterior boundaries, the location and  
dimensions of all structures thereon, fences, apparrant easements and  
roadways and visible encroachments if any.

This survey is made for the present owners of the property, and those who  
purchase, mortgage, or guarantee the title thereto, within one year from  
the date hereof.

DATED THIS 31ST DAY OF MARCH, 2015.

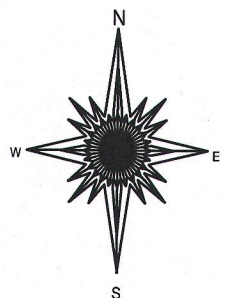
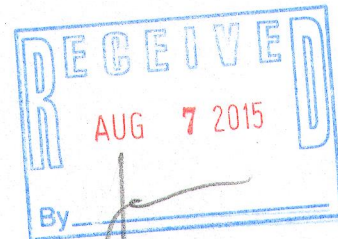

JEFFREY L. KIMPS S - 2436  
Wisconsin Registered Land Surveyor  
( original if signed in red )

86-17

005-3144